Parkside, Knightsbridge, SW1

Approximate Gross Internal Area
228.91 sq m / 2464.0 sq ft

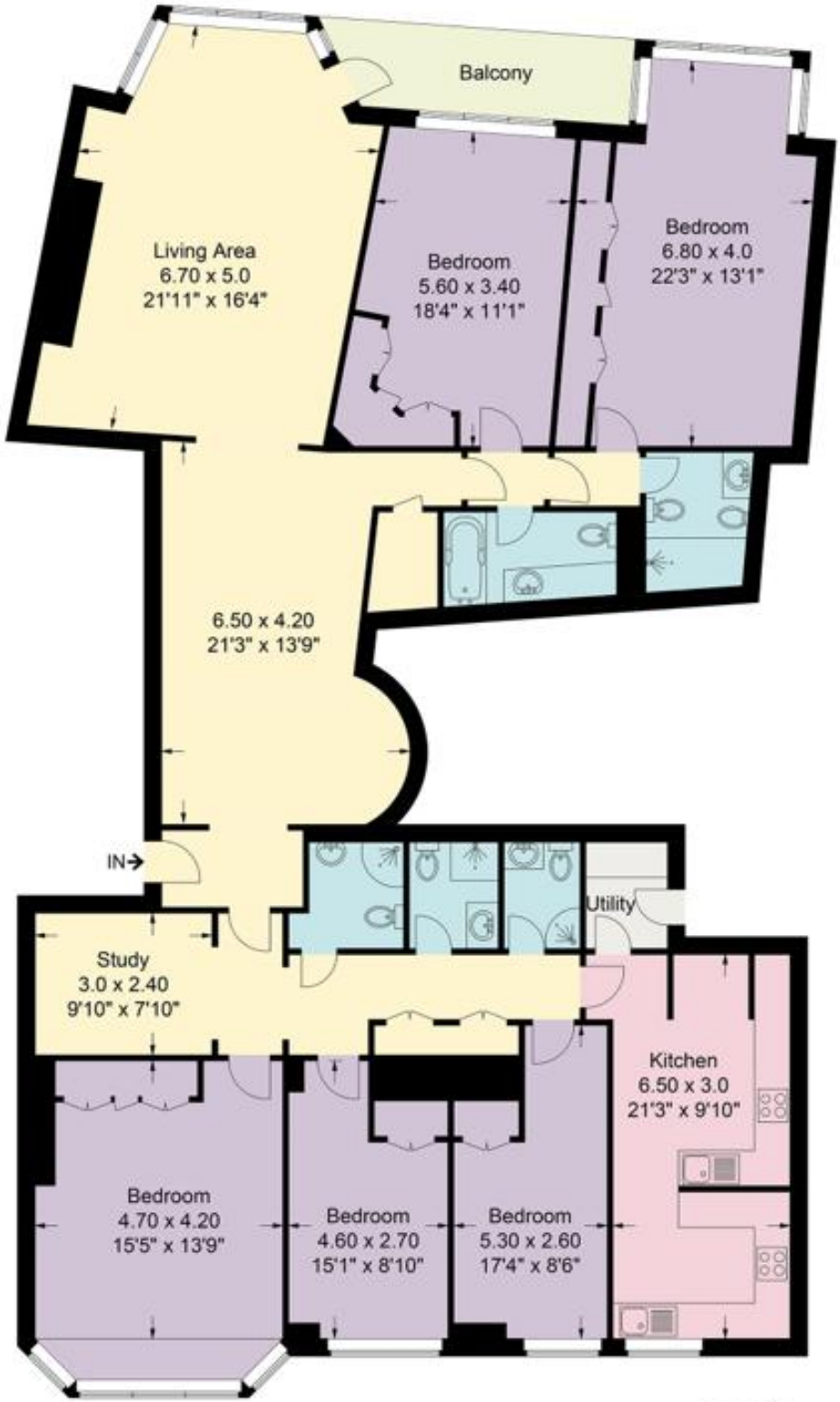

Third Floor

The floor plan is not to scale and measurements and
are as shown are approximate and therefore should be used for illustrative purposes only.
The plan has been prepared in accordance with the RICS code of measuring practice
and whilst we have confidence in the information produced, it must not be relied on.
If there is any aspect of particular importance, you should carry out or
commission your inspection of the property.